

# DIAGRAMMATIC CLASSIFICATION OF ACCIDENT TYPES

## 0 SAME DIRECTION OF TRAVEL (NONE OF VEHICLES TURNING)

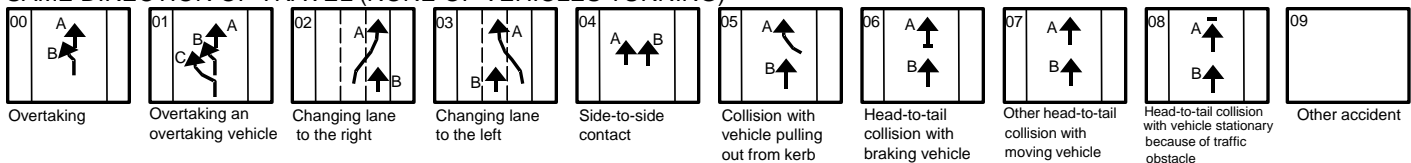

## 1 SAME DIRECTION OF TRAVEL (AT LEAST ONE VEHICLE TURNING)

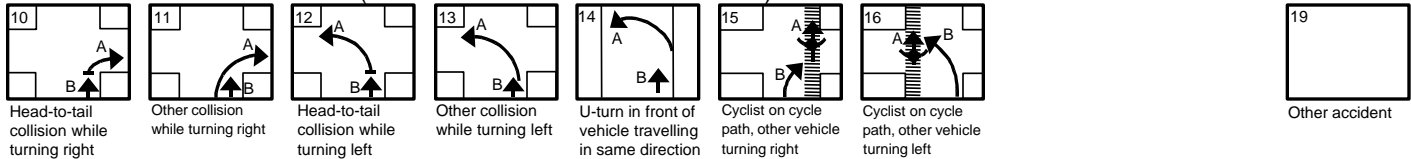

## 2 OPPOSING DIRECTIONS OF TRAVEL (HEAD-ON COLLISION)

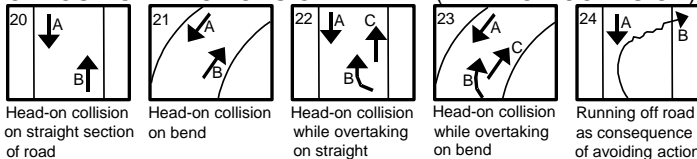

### ATTENTION!

In addition to the accident type codes shown it is possible to use codes 09, 19, 29 etc. If a relevant code analogous to the accident can't be found in the diagrams, but the accident distinctly belongs to a certain group, the accident type code is formed of the number of the group and number nine. Try to avoid type code 99.

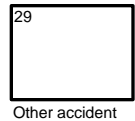

## 3 OPPOSING DIRECTIONS OF TRAVEL (AT LEAST ONE VEHICLE TURNING)

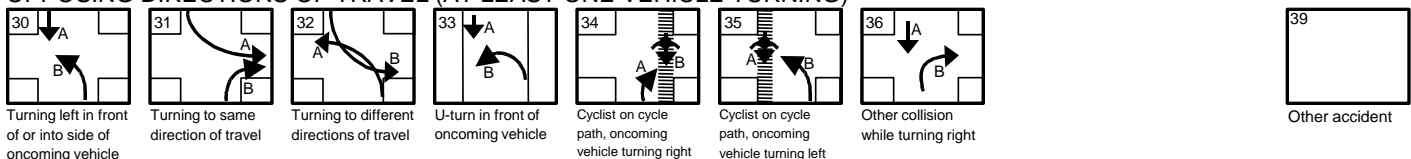

## 4 INTERSECTING DIRECTIONS OF TRAVEL



**Vehicle:** In the diagrams by the vehicle is meant a carriage within the meaning of section 2 of the Finnish road traffic act or a tram

## 5 INTERSECTING DIRECTIONS OF TRAVEL (AT LEAST ONE VEHICLE TURNING)

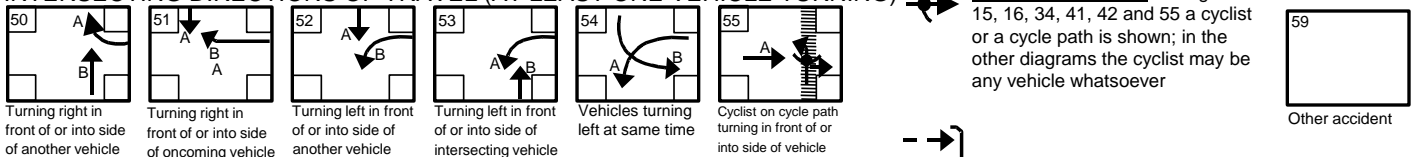

**Pedal cycle (moped):** In diagrams 15, 16, 34, 41, 42 and 55 a cyclist or a cycle path is shown; in the other diagrams the cyclist may be any vehicle whatsoever

## 6 PEDESTRIAN ACCIDENT (ON PEDESTRIAN CROSSING)

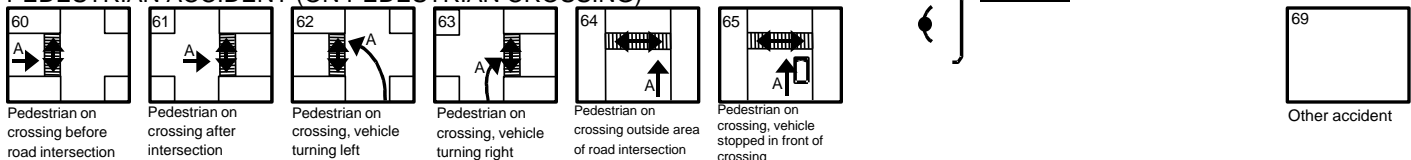

**Pedestrian**

## 7 PEDESTRIAN ACCIDENT (OTHER THAN ON PEDESTRIAN CROSSING)

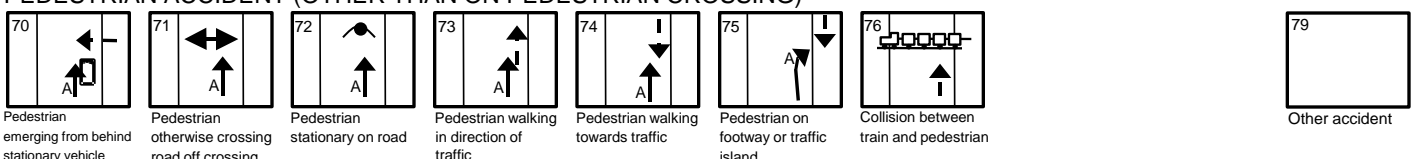

## 8 RUNNING OFF THE ROAD

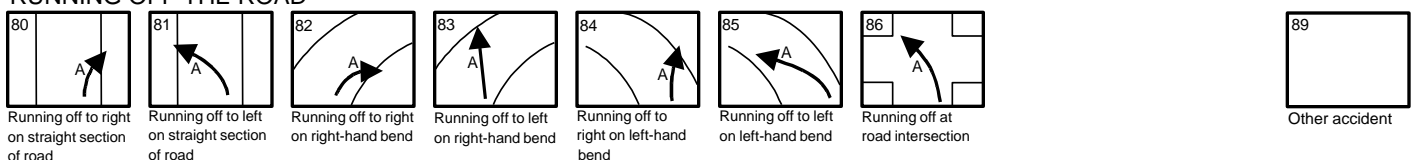

## 9 OTHER ACCIDENT

